

## CONFIGURAÇÃO DA AUTENTICAÇÃO PARA PERMISSÃO DE ENVIO DE E-MAIL PELOS SERVIDORES SMTP DA TDM

### Outlook Express do Windows XP

Abra o Outlook Express

Escolha a opção – **Tools** – No Menu que se abre, escolha o **Account...**

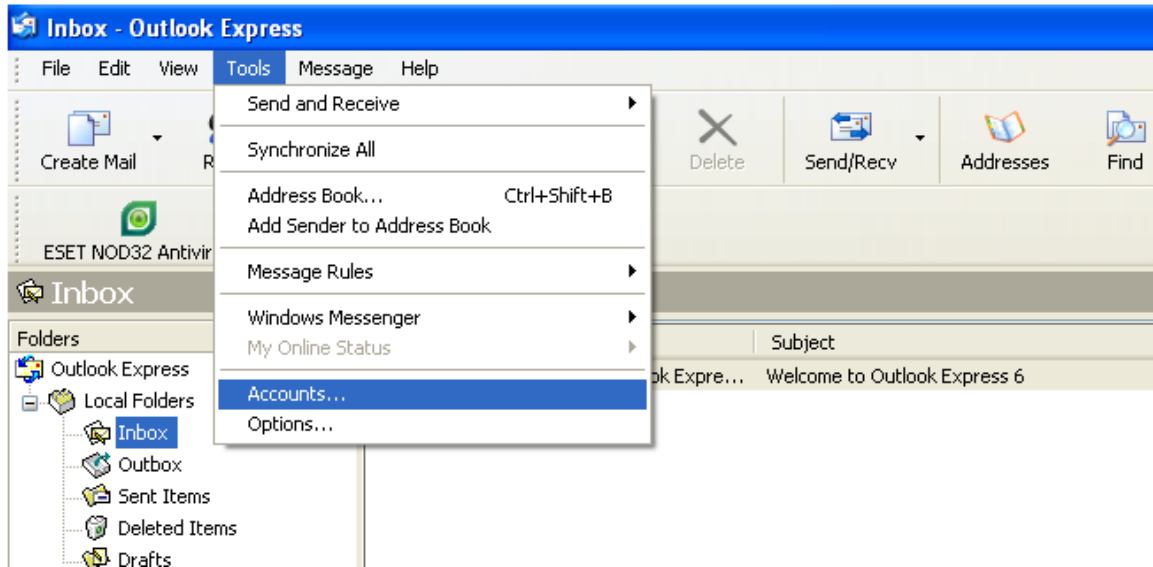

Na Janela que se abre, clique no botão **Properties**

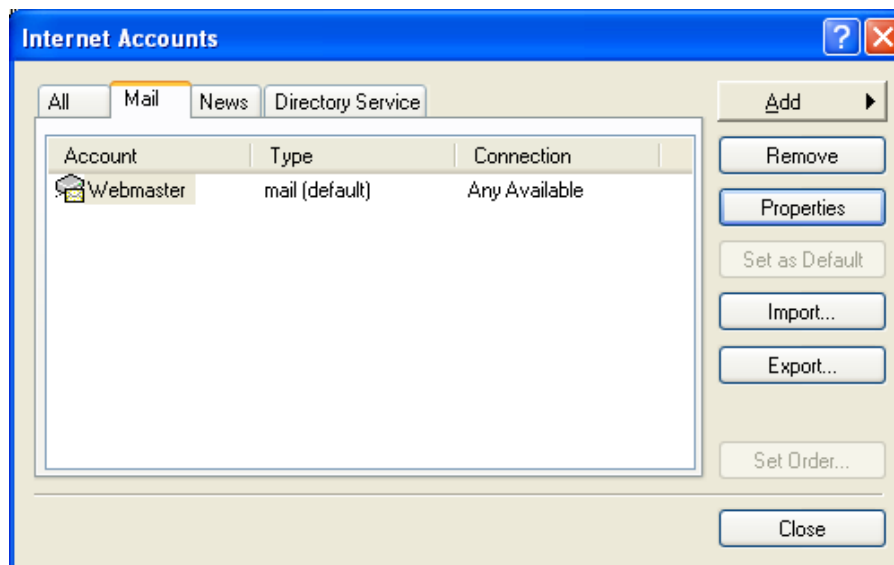

Abre-se a janela:

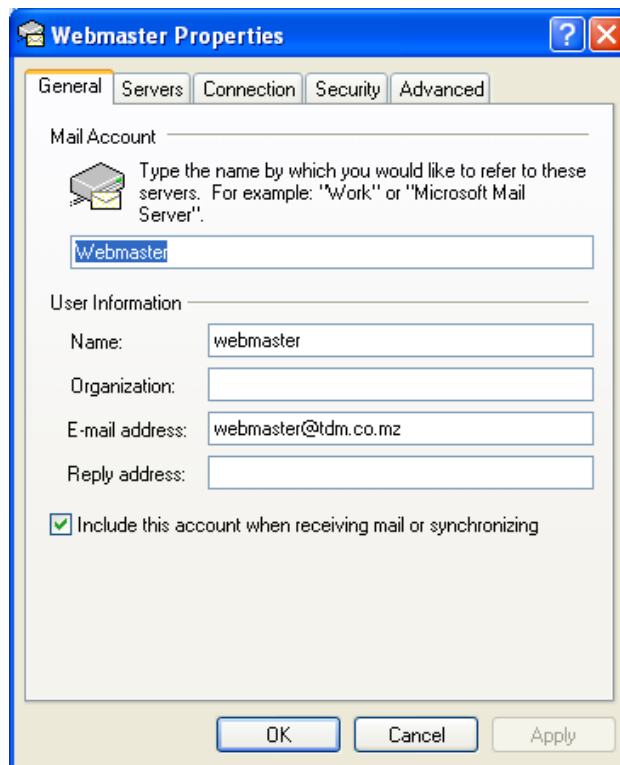

Escolha o botão **Servers**. Abre-se a janela:

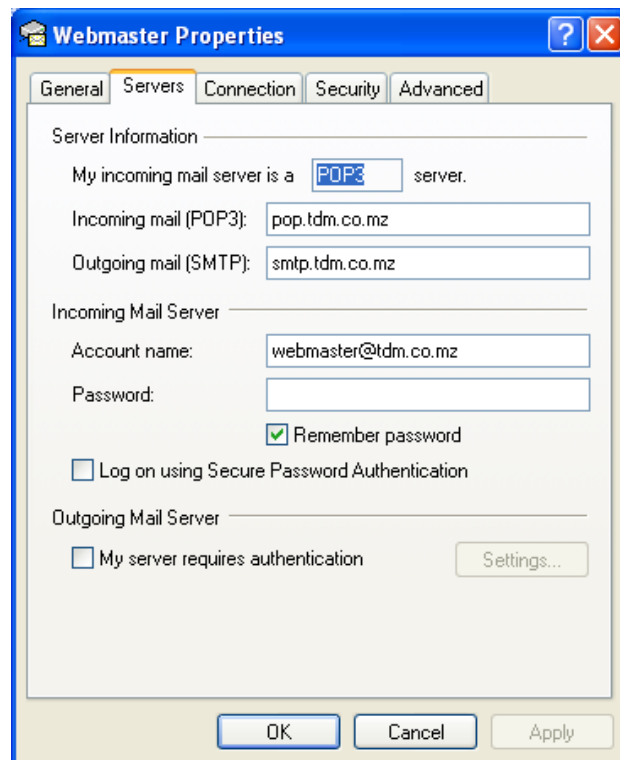

Em seguida, escolha a opção **My requires Authentications**

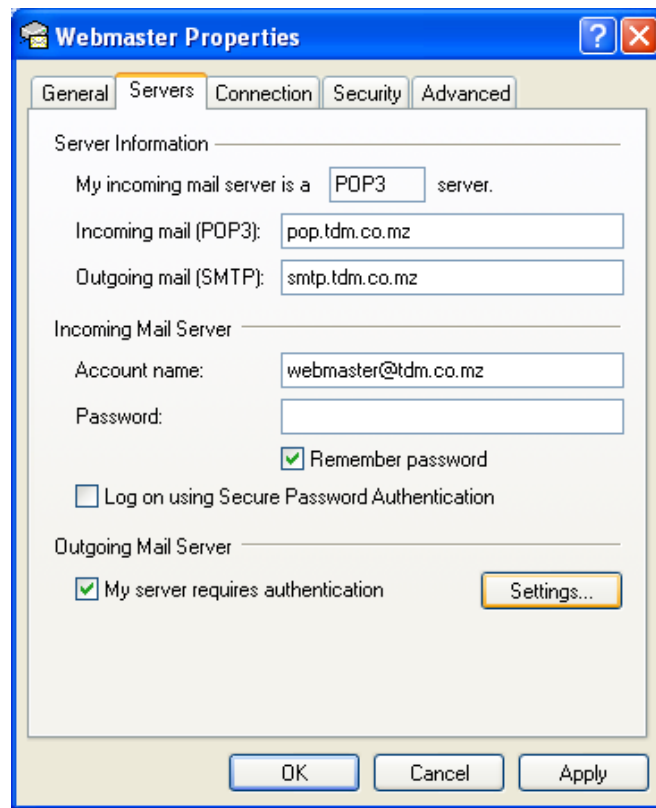

Abre-se a janela que se segue. Clique no Botão **OK**



Na Janela que se abre, clique no botão **OK**

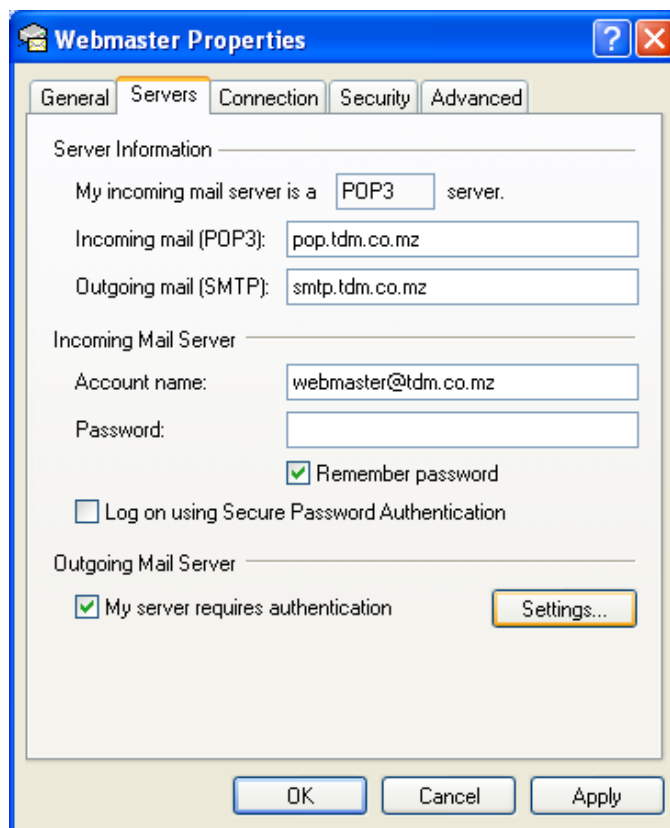

Na Janela que se abre, clique no botão **Close**

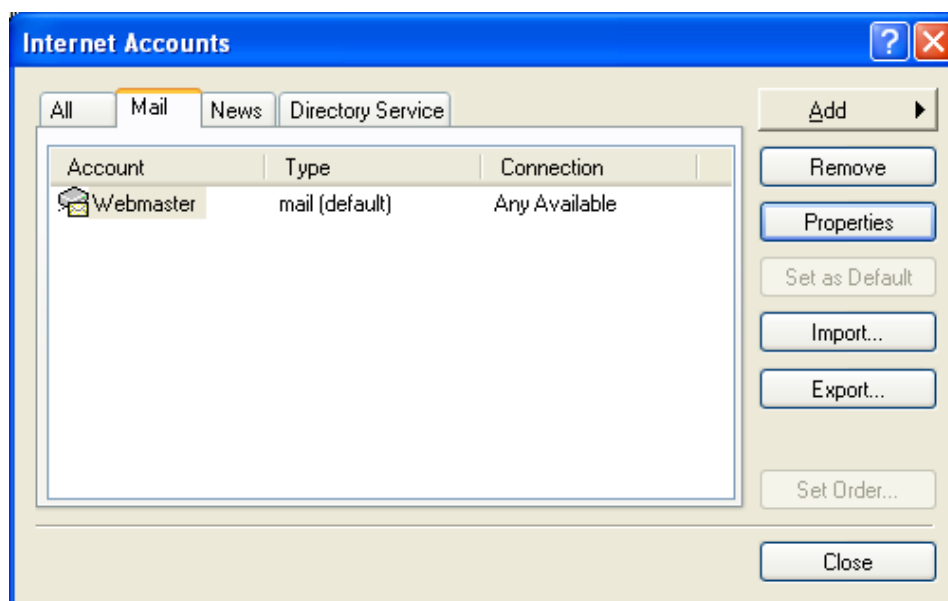

Termina assim a configuração!