

CONFIGURAÇÃO DA AUTENTICAÇÃO PARA PERMISSÃO DE ENVIO DE E-MAIL PELOS SERVIDORES SMTP DA TDM

MICROSOFT OUTLOOK 2007

Abra o Microsoft Outlook

Escolha a opção – **Tools** – No Menu que se abre, escolha o **Account Setting**

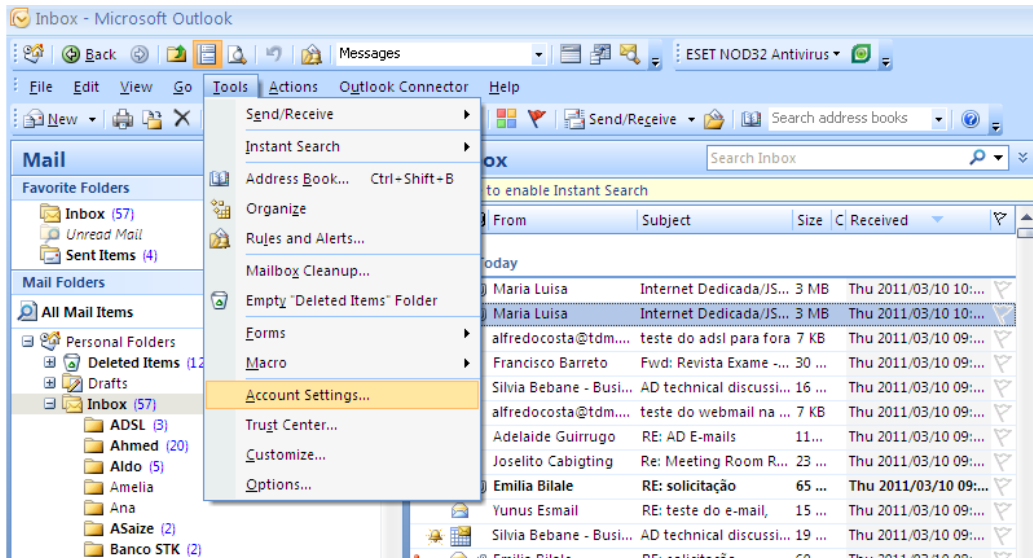

Abre-lhe a Janela que se segue:

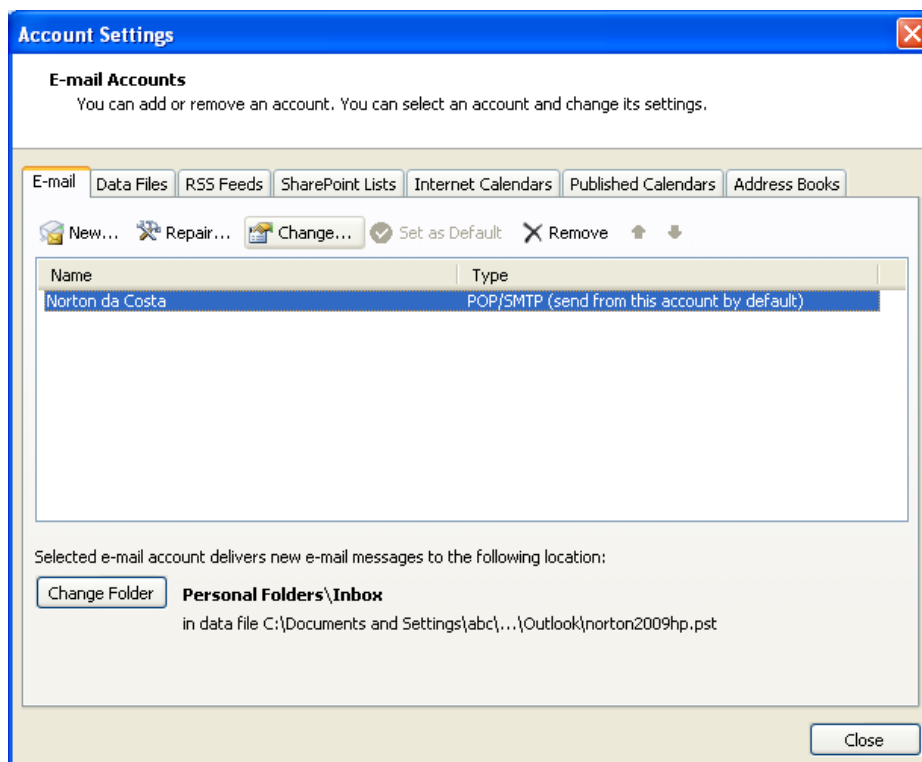

Clique no Botão **Change**. Abre-lhe a janela que se segue:

Change E-mail Account

Internet E-mail Settings
Each of these settings are required to get your e-mail account working.

User Information
Your Name: Norton da Costa
E-mail Address: alfredocosta@tdm.co.mz

Server Information
Account Type: POP3
Incoming mail server: pop.tdm.co.mz
Outgoing mail server (SMTP): smtp.tdm.co.mz

Logon Information
User Name: alfredocosta@tdm.co.mz
Password: *****
 Remember password
 Require logon using Secure Password Authentication (SPA)

Test Account Settings
After filling out the information on this screen, we recommend you test your account by clicking the button below. (Requires network connection)
Test Account Settings ...

More Settings ...

< Back Next > Cancel

Clique no Botão **More Settings ...**,

Abre-se a janela:

Internet E-mail Settings

General Outgoing Server Connection Advanced

Mail Account
Type the name by which you want to refer to this account. For example: "Work" or "Microsoft Mail Server"
Norton da Costa

Other User Information
Organization: TDM
Reply E-mail:

OK Cancel

Clique no Botão **Outgoing Server**.

Abre-se a janela:

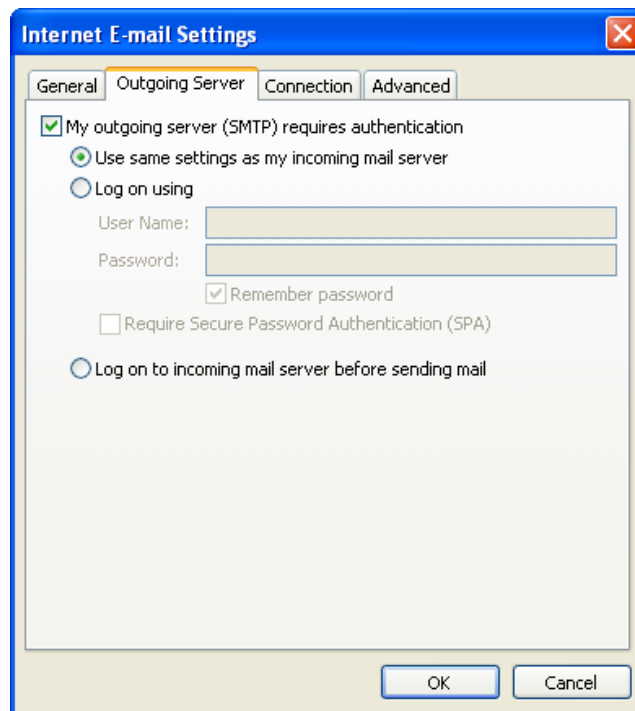

Em seguida clique o botão **OK**. Abre-lhe a janela,

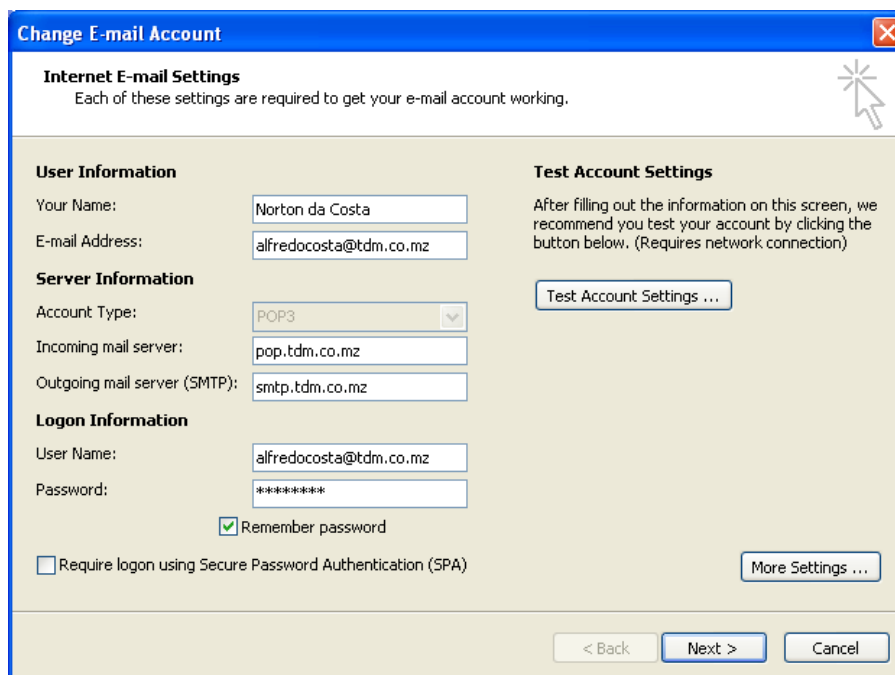

Clique no Botão **Next ..**

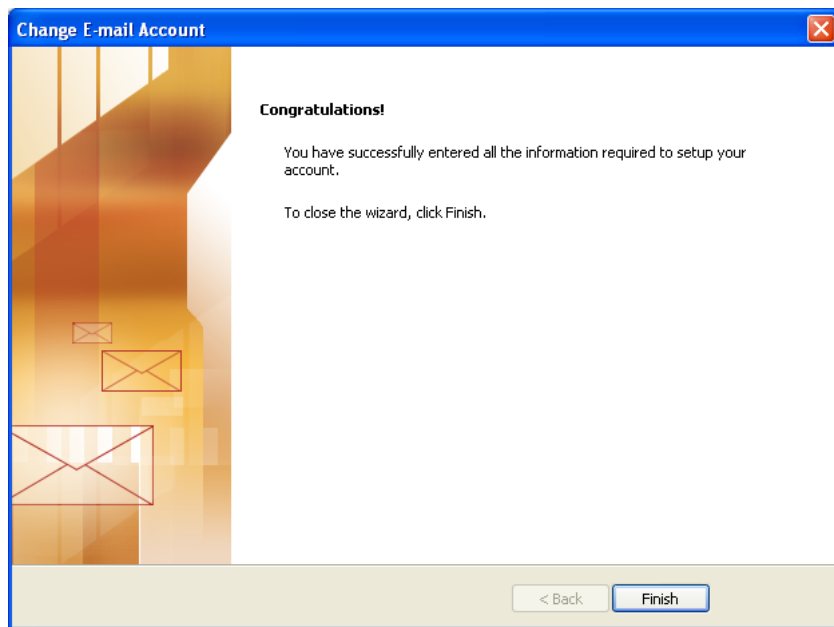

E em seguida no Botão **Finish**
Abre-se a janela:

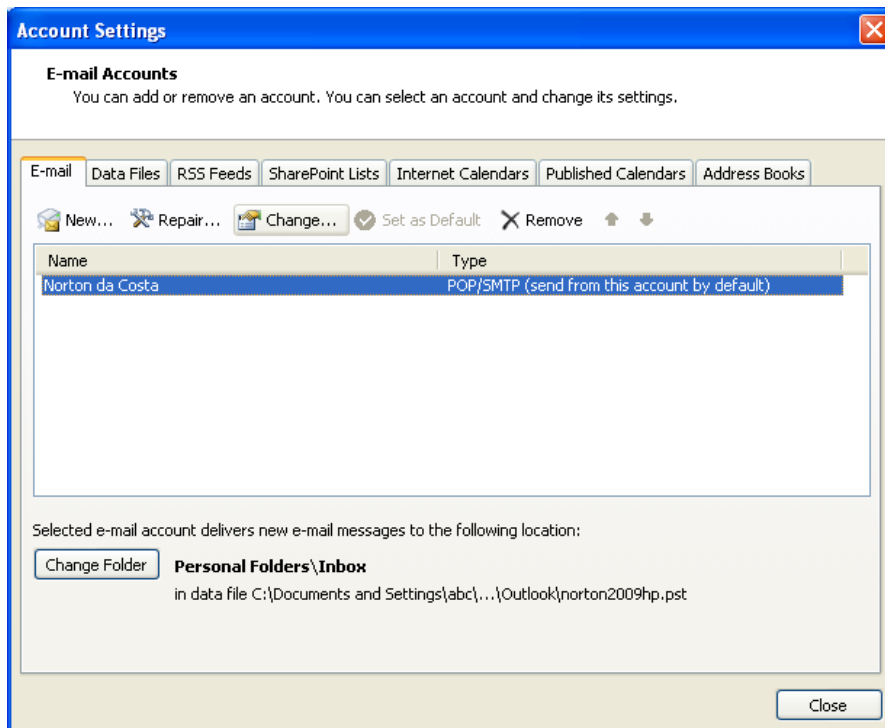

Clique no Botão **Close**

Termina assim a configuração!