

CONFIGURAÇÃO DA AUTENTICAÇÃO PARA PERMISSÃO DE ENVIO DE E-MAIL PELOS SERVIDORES SMTP DA TDM

MICROSOFT OUTLOOK 2000

Abra o Microsoft Outlook

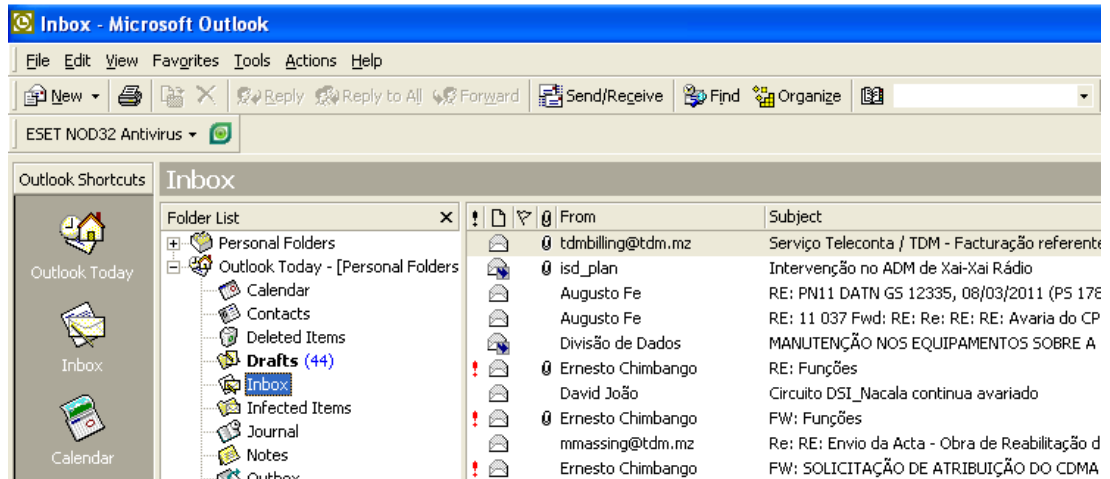

Em Seguida, escolha o Botão **Tools** e no Menu que se abre, escolha a opção **Services ...**

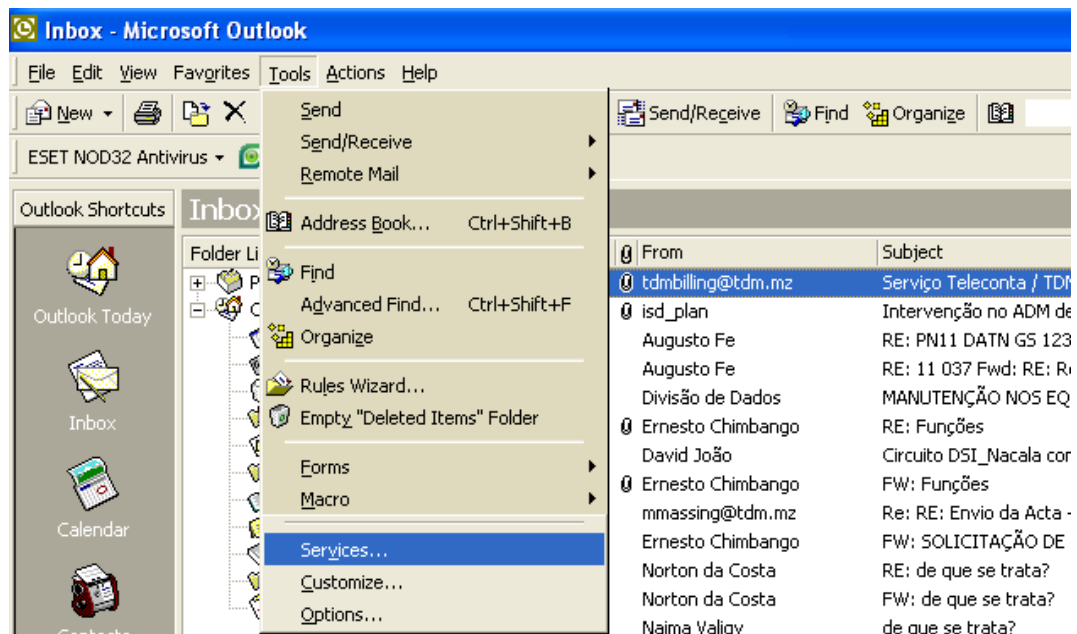

Abre-se a janela,

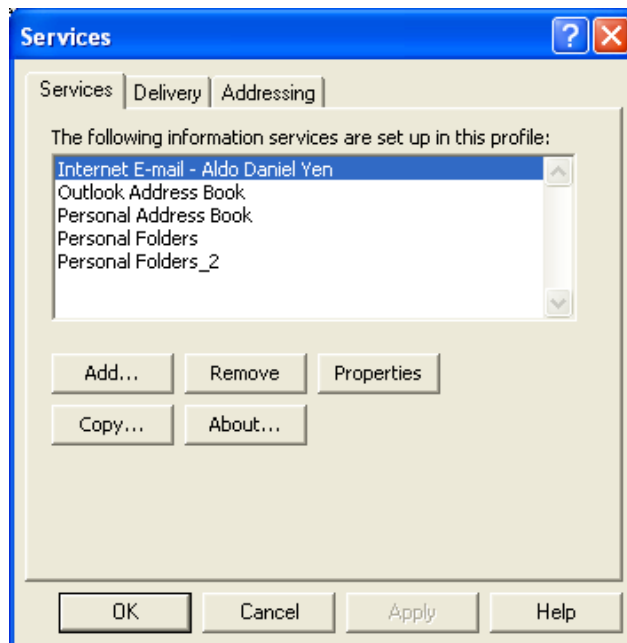

Escolha o Botão **Servers**

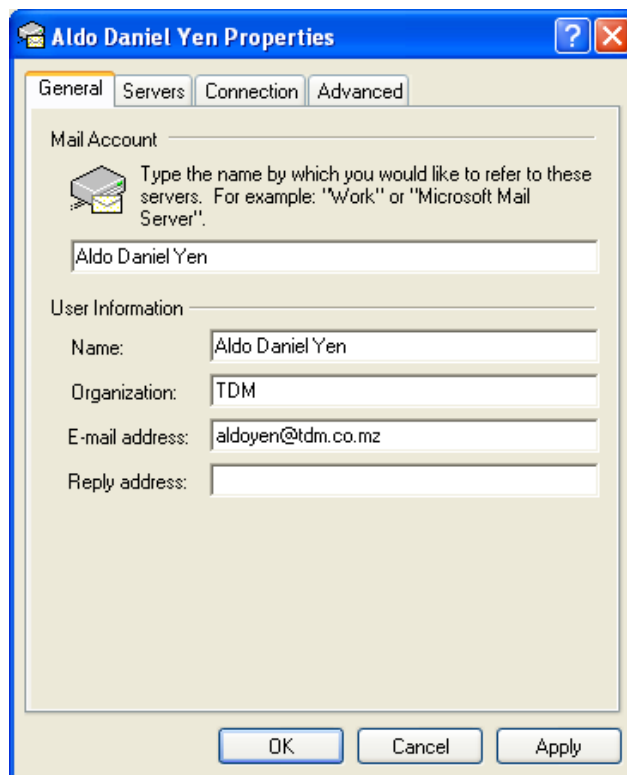

Na Janela que se abre, escolha a opção **My Server requires authentication**

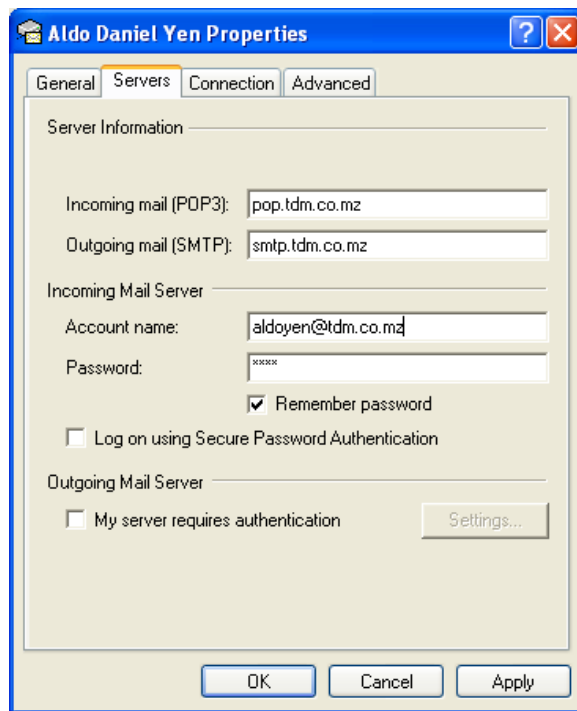

Escolha a opção **My Server requires authentication** e clique no botão **Settings...**

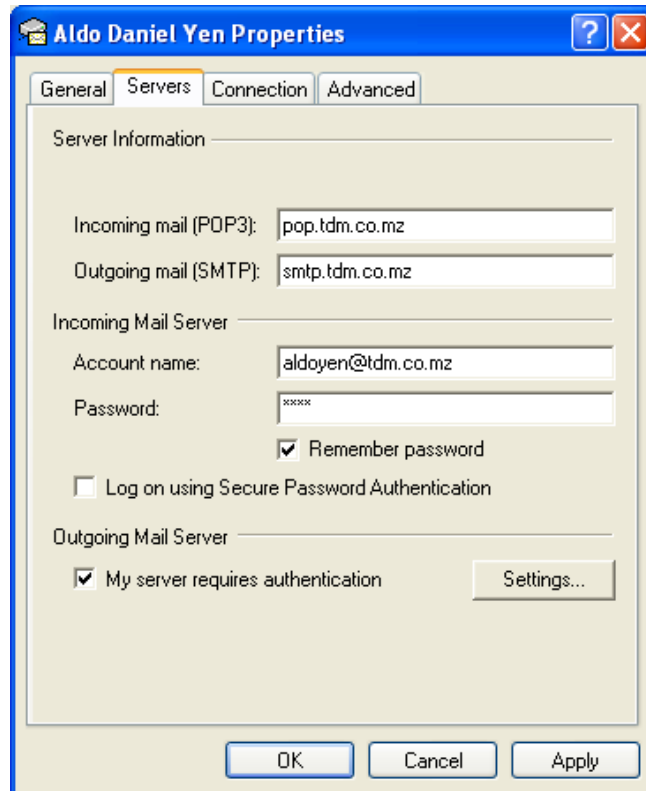

Abre-se a janela. Abre-se a janela que se segue. Clique no Botão **OK**



Abre-se a janela que se segue em **OK**

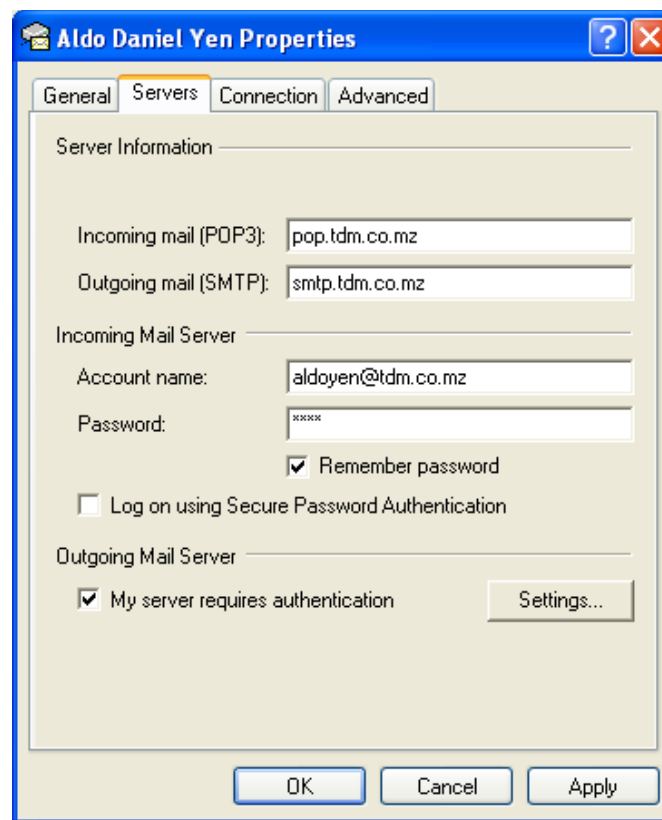

Abre-se a janela que se segue e clique no botão **OK**

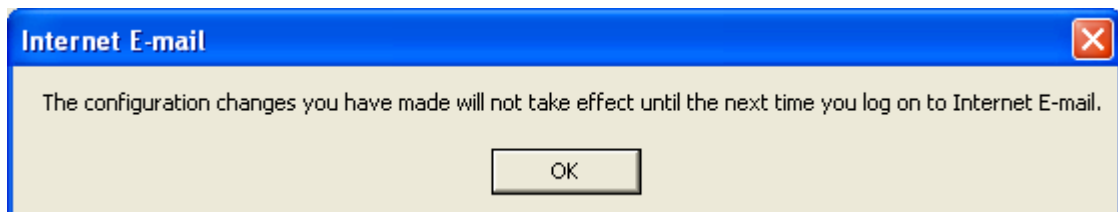

Na janela seguinte clique em **OK**

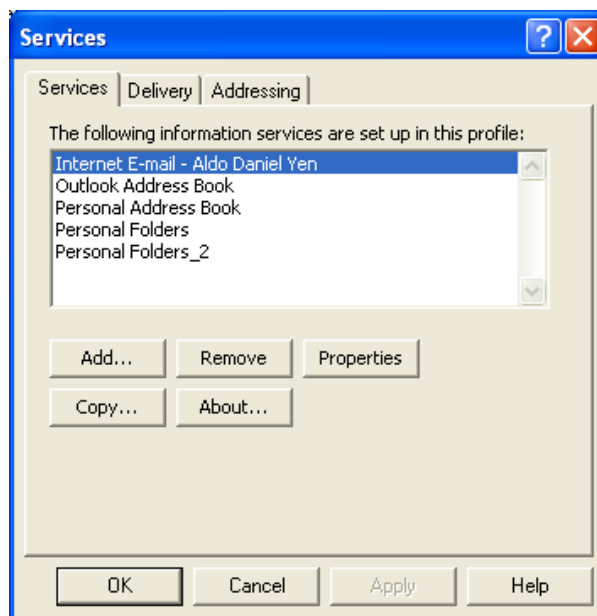

Termina assim a configuração!