

# CONFIGURAÇÃO DA AUTENTICAÇÃO PARA PERMISSÃO DE ENVIO DE E-MAIL PELOS SERVIDORES SMTP DA TDM

## Incredimail

Abra o Incredimail

Escolha a opção – **Tools** – No Menu que se abre, escolha o **@ Email Accounts...**

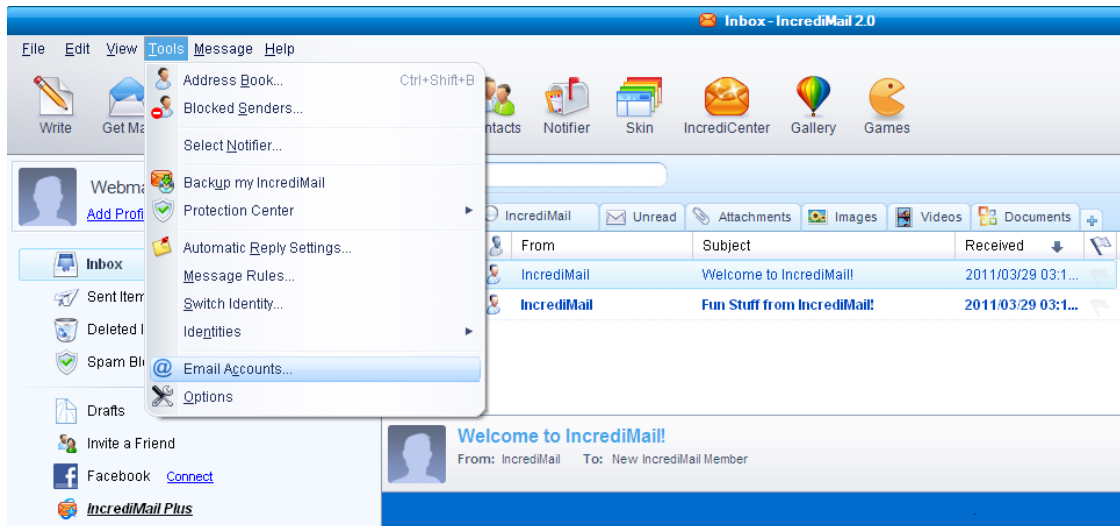

Na Janela que se abre, clique no botão **Properties**

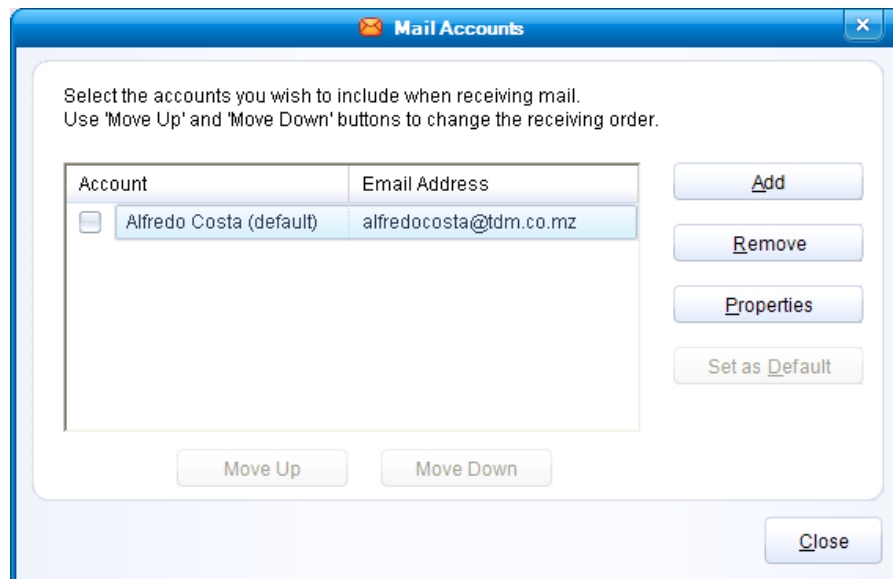

Escolha o botão **Servers**

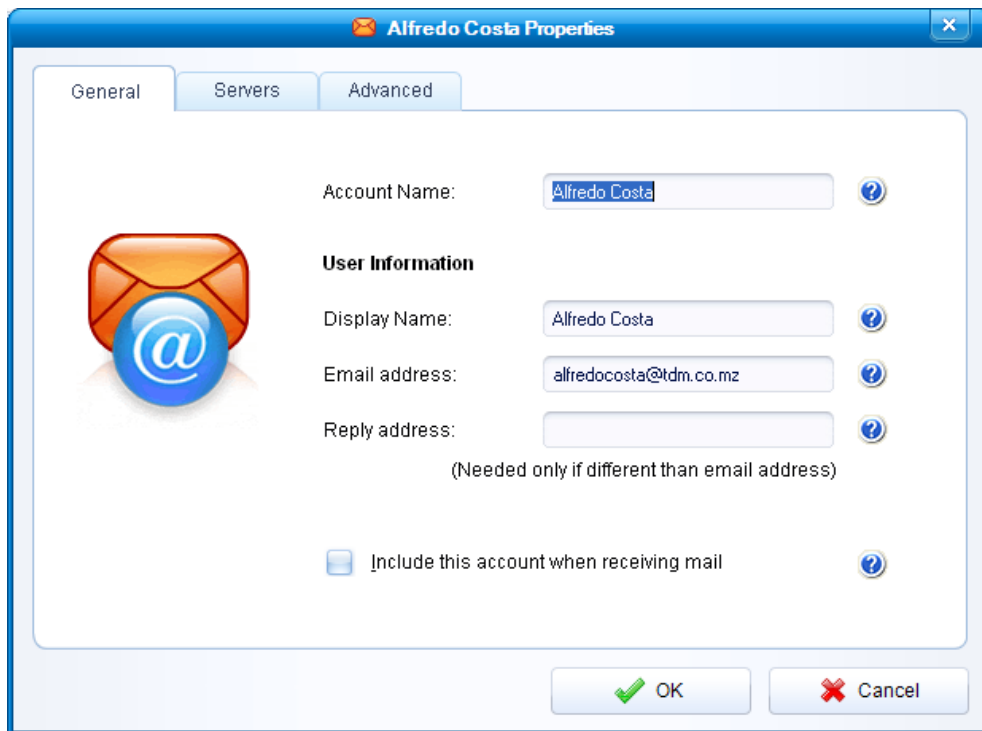

Na Janela que se abre, escolha a opção ***My server requires authentication***

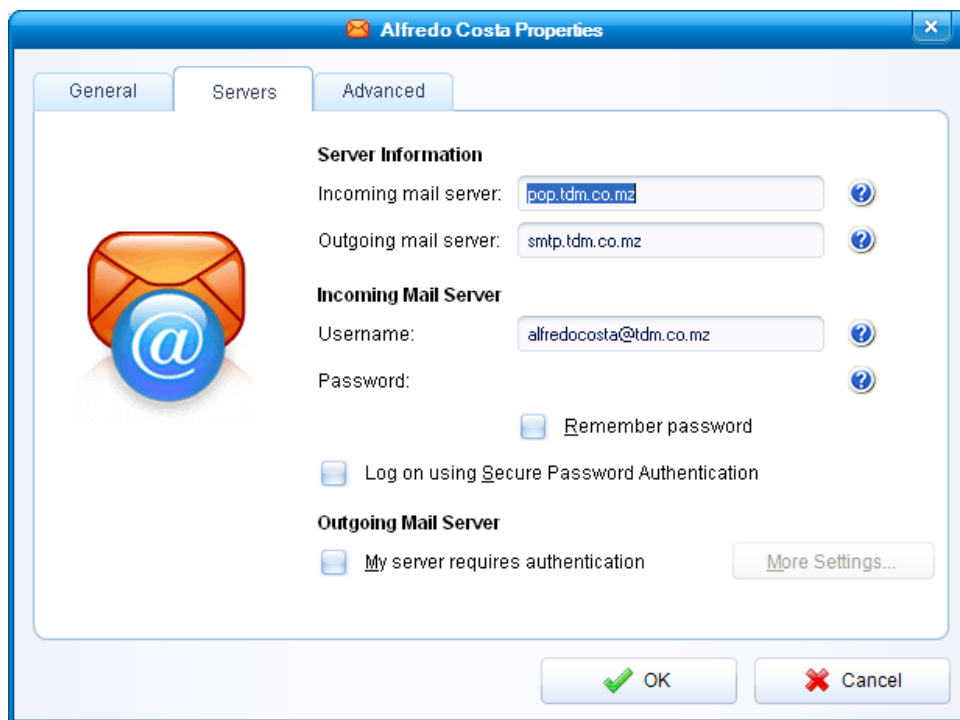

Na janela que se abre, clique no botão ***More Settings...***

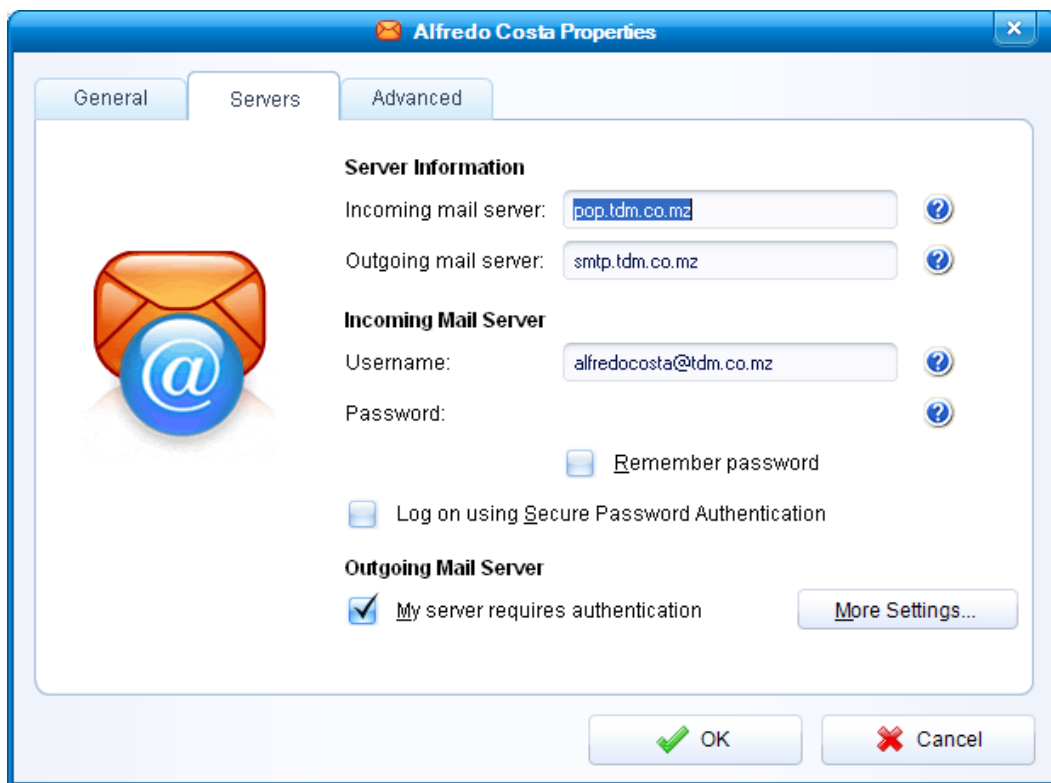

Abre-se a janela que se segue. Clique no botão **OK**

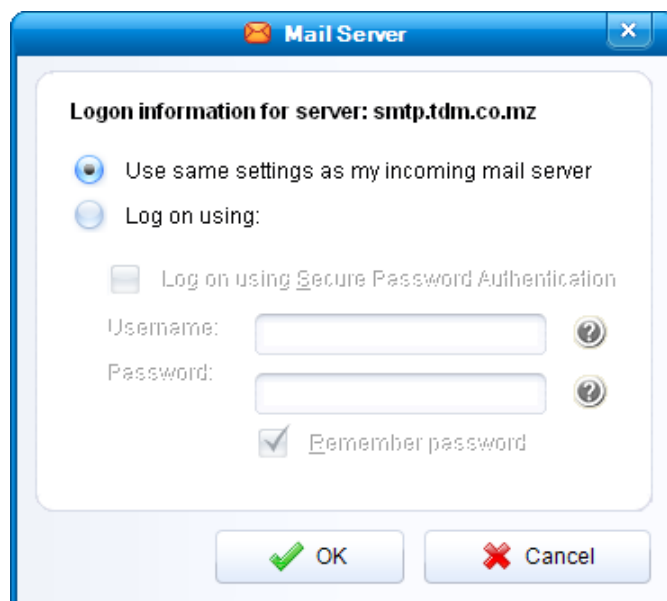

Termina assim a configuração!