

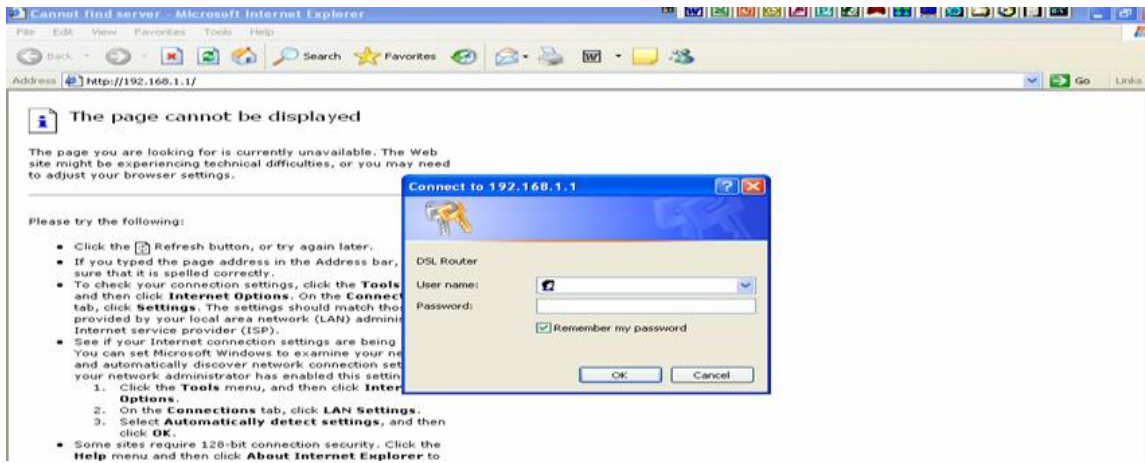

Etapas para a configuração do Modem Modelo ZXDSL 831e 831C

Quando tiver acesas as luzes **Power**, **DSL** e **Ethernet** do modem siga os passos abaixo para a configuração deste (modem):

1. Na caixa do endereço (*Address*) do browser coloque o endereço <http://192.168.1.1> e faça o **Enter**

2. Aparece-lhe a Janela que se segue:
Escreva em Username: **admin** e em Password: **admin**. Clique no botão **Login**

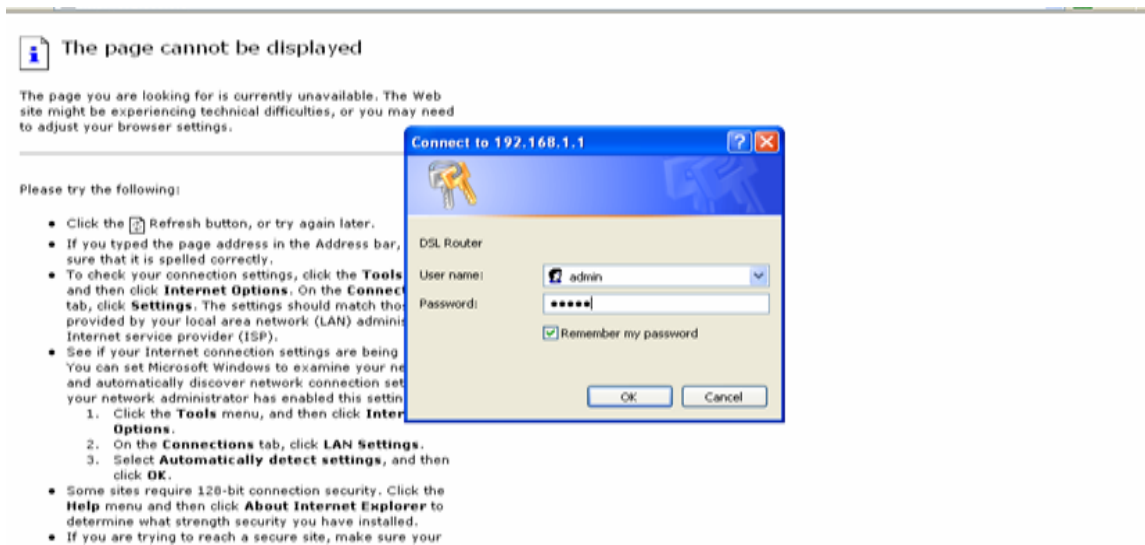

3. Em seguida clique em **Advanced**

4. Aparece a Janela que se segue e Clique em **LAN**

This screenshot is similar to the previous one, but the "LAN" option in the left sidebar is now highlighted in blue. The rest of the page content, including the "LAN IP Address Configuration" section with its fields and checkboxes, remains the same.

5. Em seguida Clique em **DHCP Server** e active o **Enable DHCP Server on the LAN** e clique no botão **APPLY**

6. Seleccione a opção **WAN** e faça um duplo click no **Edit** do protocolo pppoe_8_81_2 (1º lápis vermelho)

ZTE中兴 Quick Start | Status | Advanced | Diagnostics | Management Language: English

Internet Connection Configuration
 Choose Add or Edit to configure Internet connection.
 Choose Finish to apply the changes and reboot the system.

NOTE: The Internet connection is NOT active if the PVC name is marked with (?). You need to click "Finish" to apply the changes and reboot the system for activating this PVC.

PVC Name	VPI/VCI	Category	Protocol	NAT	WAN IP Address	Edit
pppoe_8_81_2	8/81	UBR	PPPoE LLC/SNAP	On	196.28.229.206	
br_0_35	0/35	UBR	Bridge LLC/SNAP	*	*	
br_8_35	8/35	UBR	Bridge LLC/SNAP	*	*	
br_0_32	0/32	UBR	Bridge LLC/SNAP	*	*	
br_0_100	0/100	UBR	Bridge LLC/SNAP	*	*	
br_8_36	8/36	UBR	Bridge LLC/SNAP	*	*	
br_0_33	0/33	UBR	Bridge LLC/SNAP	*	*	
ipoa_1_39	1/39	UBR	IPoA LLC/SNAP	Off	192.168.2.1	

WARNING
 Router's settings are changed. New settings are only valid after restarting router.

7. Na janela que se segue clique no botão **Next**

ZTE中兴 Quick Start | Status | Advanced | Diagnostics | Management Language: English

ATM PVC Configuration
 This screen allows you to configure an ATM PVC identifier (VPI and VCI) and select a service category. Otherwise choose an existing interface by selecting the checkbox to enable it.

VPI: (0-255)
 VCI: (32-65535)
 Service Category:

8. A seguir seleccione a opção **PPP Over Ethernet** e Clique no botão **Next**

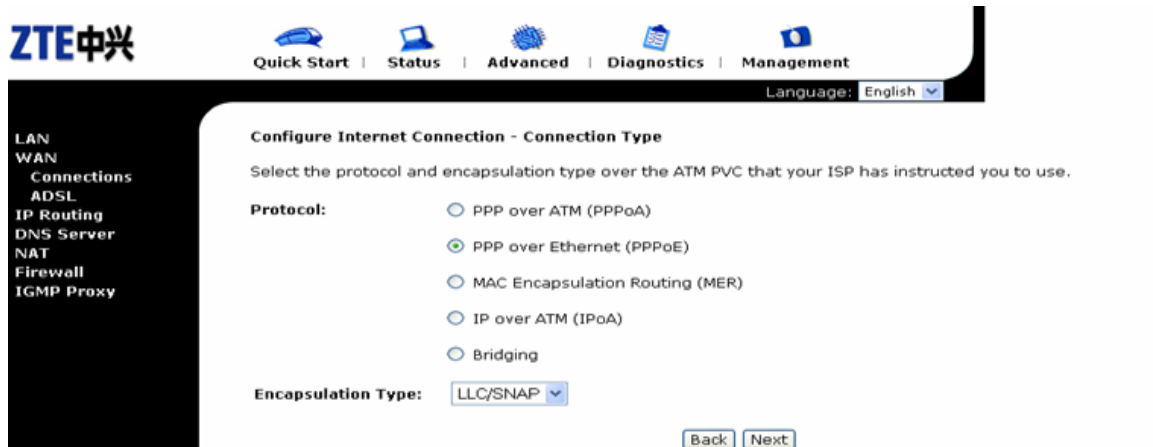

9. Aparece-lhe a janela que se segue:
Selecione a opção **Obtain na IP address automatically** e **Enable NAT** e clique no botão **Next**

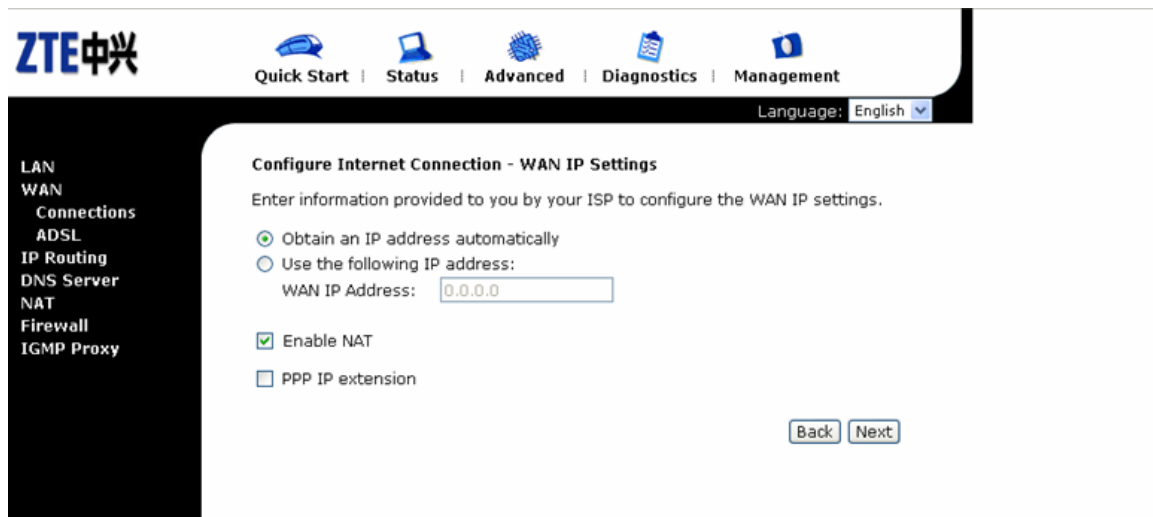

10. Insira em PPP username **o Número do seu telefone** e em PPP password a **nova password**, active **Always On** e clique no botão **Next**

11. Na janela abaixo clique no botão **APPLY**

VPI / VCI	8 / 81
Service Category	UBR
Connection Type	PPPoE LLC/SNAP, Always On
NAT	On
WAN IP Address	Automatically Assigned
Default Gateway	Automatically Assigned
DNS Server	Automatically Assigned

Below the table, it says: 'Click "Apply" to accept these settings. Click "Back" to make any modifications.' At the bottom right are '< Back' and 'Apply' buttons.

12. Em seguida Clique no botão **Finish**

PVC Name	VPI/VCI	Category	Protocol	NAT	WAN IP Address	Edit
pppoe_8_81_2	8/81	UBR	PPPoE LLC/SNAP	On	196.28.229.206	
br_0_35	0/35	UBR	Bridge LLC/SNAP	+	+	
br_8_35	8/35	UBR	Bridge LLC/SNAP	+	+	
br_0_32	0/32	UBR	Bridge LLC/SNAP	+	+	
br_0_100	0/100	UBR	Bridge LLC/SNAP	+	+	
br_8_36	8/36	UBR	Bridge LLC/SNAP	+	+	
br_0_33	0/33	UBR	Bridge LLC/SNAP	+	+	
ipoa_1_39	1/39	UBR	IPoA LLC/SNAP	Off	192.168.2.1	

At the bottom right of the table is a 'Finish' button. In the bottom left corner, there is a 'WARNING' box that says: 'Router's settings are changed. New settings are only valid after restarting router.'

13. Na janela que se segue:
Aguarde sensivelmente 2 minutos para o Reboot do modem

14. Na janela abaixo:
O modem está totalmente sincronizado e apto para lhe levar a Internet

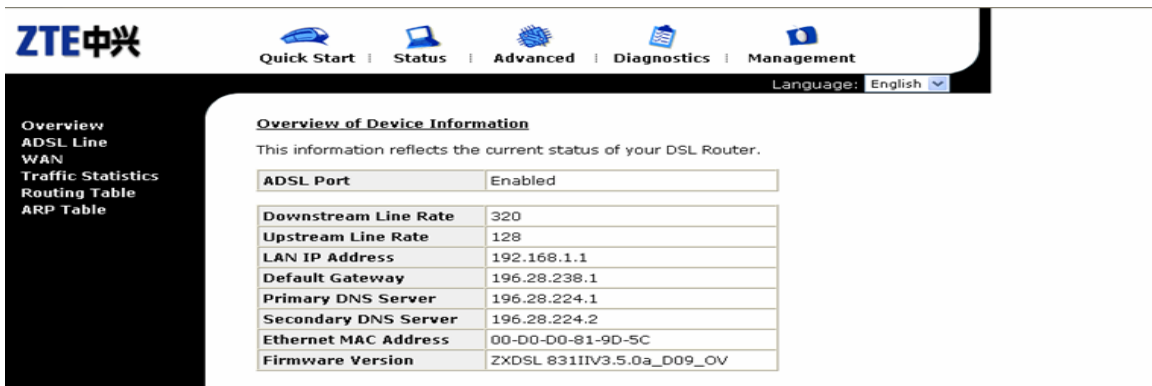

ADSL Port	Enabled
Downstream Line Rate	320
Upstream Line Rate	128
LAN IP Address	192.168.1.1
Default Gateway	196.28.238.1
Primary DNS Server	196.28.224.1
Secondary DNS Server	196.28.224.2
Ethernet MAC Address	00-D0-D0-81-9D-5C
Firmware Version	ZXD5L 8311IV3.5.0a_D09_OV

15. Após o aparecimento da palavra "**Disconnect**", clique no botão file e faça o close da janela abaixo

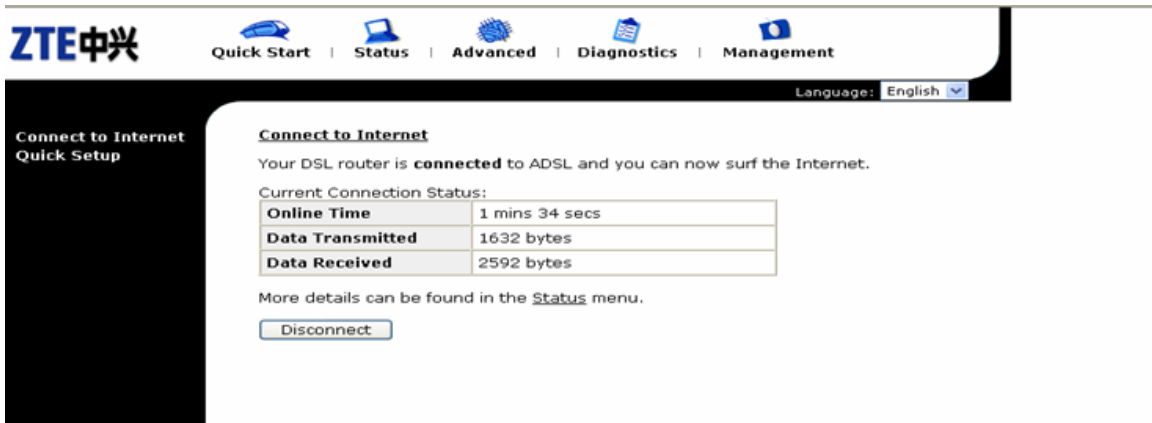

Online Time	1 mins 34 secs
Data Transmitted	1632 bytes
Data Received	2592 bytes

More details can be found in the [Status](#) menu.